

SECTION A-A

DRY TYPE STANDARD SPRAY,
SLEEVE & SKIRT ESCUTCHEON
V3605 STANDARD RESPONSE
V3606 QUICK RESPONSE

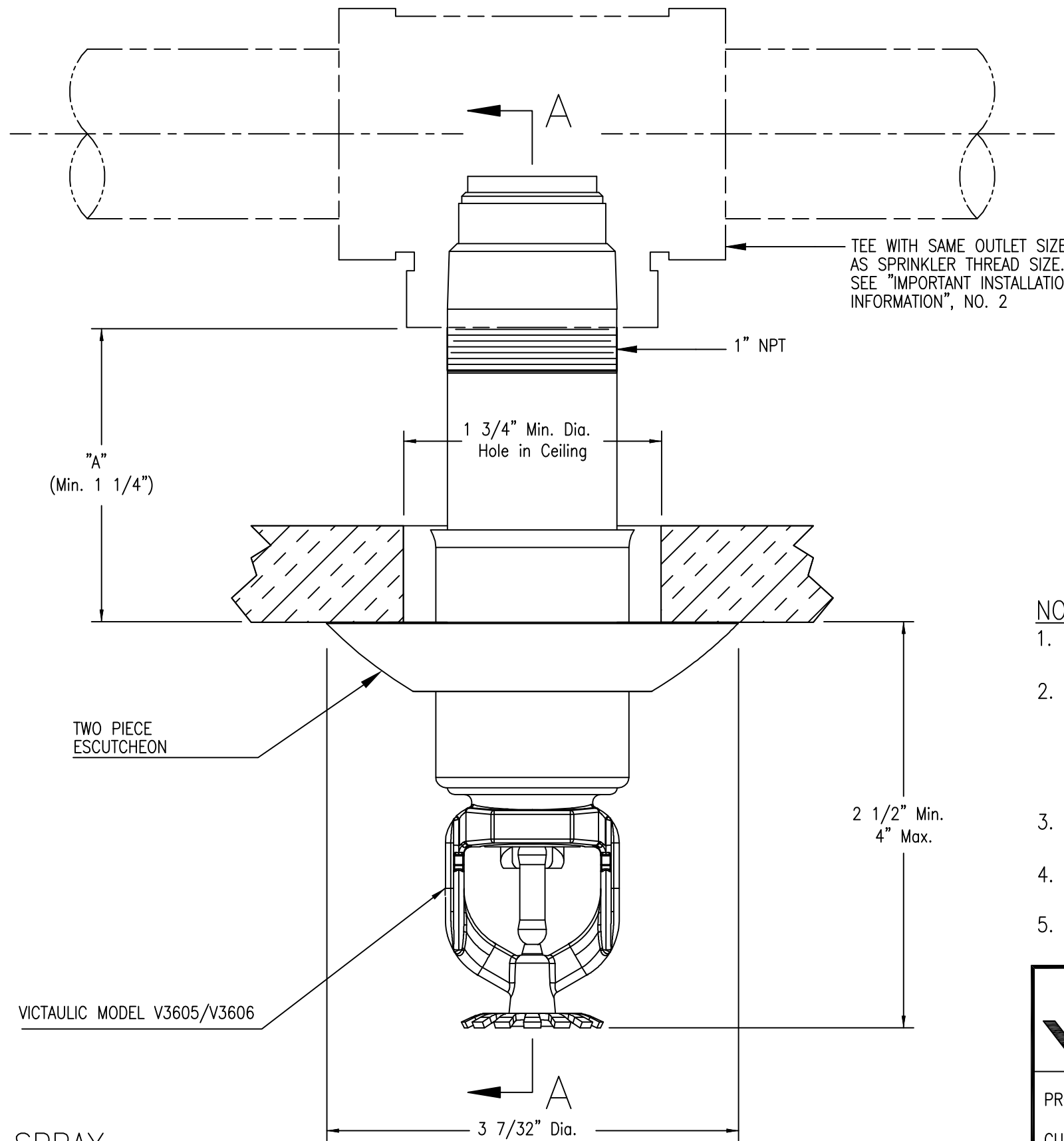

VICTAULIC MODEL V3605/V3606

SLEEVE AND SKIRT



NOTES:

1. REFER TO VICTAULIC SUBMITTAL 40.60 FOR ADDITIONAL DETAIL.
2. THE "A" DIMENSION OF A DRY SPRINKLER WHICH EXTENDS INTO FREEZERS FROM WET PIPE SYSTEMS SHOULD BE SIZED TO PROVIDE AT LEAST 14" BETWEEN THE FREEZER'S OUTSIDE WALL OR CEILING AND THE WET PIPE.
3. DRY SPRINKLERS MUST BE INSTALLED INTO THE OUTLET OF A CAST OR MALLEABLE IRON TEE.
4. DRY SPRINKLERS ABOVE 48" ARE NOT UL/C-UL LISTED.
5. NYC MEA-275-99-E VOLUME 2

Victaulic		CONSTRUCTION PIPING SERVICES DIVISION	
PROJECT: SPRK-V3605S&S/V3606S&S	PROJ.#	_____	
CUSTOMER: _____	P.O.#	_____	
SYSTEM: SLEEVE & SKIRT ESCUTCHEON			
REF. DWG.: VICTAULIC SUBMITTAL 40.60 & SK043A			
DRN.BY: RGS	DATE: 03/10/08	DRAWING NUMBER	REV.
CHK.BY: .	DATE: .	V3605S&S/V3606S&S	G